XPLORYS B.V.
DOPPLERSTRAAT 12,1704 SR HEERHUGOWAARD,NEDERLAND

Sample Descriptions	:	CARRIER COSY COMFORT
Style No.(s)	:	CARRIER COSY COMFORT
Item No.(s)	:	DOOKY CARRIER COSY COMFORT
P.O./ Ref No.(s)	:	2025135
SKU No.(s)	:	5326201
Country of Origin	:	CHINA
Client reference information	:	BUYER: XPLORYS B.V.
Supplier	:	XPLORYS B.V.
Manufacturer	:	XPLORYS B.V.

As above test item and its relevant information regarding to the submission are provided and confirmed by the applicant. SGS is not liable to either the test item or its relevant information, in terms of the accuracy, suitability, reliability or/and integrity accordingly.

****

Sample Receiving Date	:	Dec 18, 2025
Sample Resubmission Date	:	Jan 04, 2026
Test Performing Date	:	Dec 18, 2025 to Jan 05, 2026
Test Performed	:	Selected test(s) as requested by applicant
Test Result(s)	:	For further details, please refer to the following page(s)

Test Requested	Result
CEN/TR 16512:2015 (excluding clause 8 & 10)	PASS

Signed for and on behalf of
SGS-CSTC Standards Technical Services Co., Ltd. Xiamen Branch

Terry Hong
Authorized Signatory

Scan to see the report
XMHL251200969101IP
Verification:
check.sgsonline.com.cn

Unless otherwise agreed in writing, this document is issued by the Company subject to its General Conditions of Service printed overleaf, available on request or accessible at https://www.sgs.com/en/Terms-and-Conditions. Attention is drawn to the limitation of liability, indemnification and jurisdiction issues defined therein. Any holder of this document is advised that information contained hereon reflects the Company's findings at the time of its intervention only and within the limits of Client's instructions, if any. The Company's sole responsibility is to its Client and this document does not exonerate parties to a transaction from exercising all their rights and obligations under the transaction documents. This document cannot be reproduced except in full, without prior written approval of the Company. Any unauthorized alteration, forgery or falsification of the content or appearance of this document is unlawful and offenders may be prosecuted to the fullest extent of the law. Unless otherwise stated the results shown in this test report refer only to the sample(s) tested and such sample(s) are retained for 30 days only.
Attention: To check the authenticity of testing /inspection report & certificate, please contact us at telephone: (86-755) 8307 1443, or email: CN.Doccheck@sgs.com

No.31 Xianghong Road, Xiang'An Torch Industrial Zone, Xiamen, Fujian Province, China 361101 t (86-592) 5766488 www.sgsgroup.com.cn
中国·福建·厦门·火炬（翔安）产业区翔虹路31号 邮编: 361101 t (86-592) 5766488 sgs.china@sgs.com

Part 1:

Test Conducted: Based on CEN/TR 16512:2015 Child use and care articles - Guidelines for the safety of children's slings

Number of Tested Samples: 2

Test Results: Details shown as following table

Clause	Test Item	Result
3	**Chemical hazards**	PASS (See Part 3)
4	**Thermal hazards**	PASS (See Part 2)
5	**Choking and ingestion hazards**	PASS
6	**Entrapment hazards for fingers in mesh**	PASS
7	**Entanglement hazards**	PASS
8	**Suffocation hazards**	NT
9	**Structural integrity**	PASS
10	**Product information**	
10.1	General	NT
10.2	Marking	NT
10.3	Purchase information	NT
10.4	Instructions for use	NT

Remarks:
1. NT – Not tested as per client's requirements
2. The carriers are intended for babies from birth to 15 KG. And they are intended to be used on the front & back of a caregiver's torso.

Unless otherwise agreed in writing, this document is issued by the Company subject to its General Conditions of Service printed overleaf, available on request or accessible at https://www.sgs.com/en/Terms-and-Conditions. Attention is drawn to the limitation of liability, indemnification and jurisdiction issues defined therein. Any holder of this document is advised that information contained hereon reflects the Company's findings at the time of its intervention only and within the limits of Client's instructions, if any. The Company's sole responsibility is to its Client and this document does not exonerate parties to a transaction from exercising all their rights and obligations under the transaction documents. This document cannot be reproduced except in full, without prior written approval of the Company. Any unauthorized alteration, forgery or falsification of the content or appearance of this document is unlawful and offenders may be prosecuted to the fullest extent of the law. Unless otherwise stated the results shown in this test report refer only to the sample(s) tested and such sample(s) are retained for 30 days only.
Attention: To check the authenticity of testing /inspection report & certificate, please contact us at telephone: (86-755) 8307 1443, or email: CN.Doccheck@sgs.com
No.31 Xianghong Road, Xiang'An Torch Industrial Zone, Xiamen, Fujian Province, China 361101 t (86-592) 5766488 www.sgsgroup.com.cn
中国·福建·厦门·火炬（翔安）产业区翔虹路31号 邮编: 361101 t (86-592) 5766488 sgs.china@sgs.com
Member of the SGS Group (SGS SA)

Sample photo(s):

Pic.1

Pic.2

Unless otherwise agreed in writing, this document is issued by the Company subject to its General Conditions of Service printed overleaf, available on request or accessible at https://www.sgs.com/en/Terms-and-Conditions. Attention is drawn to the limitation of liability, indemnification and jurisdiction issues defined therein. Any holder of this document is advised that information contained hereon reflects the Company's findings at the time of its intervention only and within the limits of Client's instructions, if any. The Company's sole responsibility is to its Client and this document does not exonerate parties to a transaction from exercising all their rights and obligations under the transaction documents. This document cannot be reproduced except in full, without prior written approval of the Company. Any unauthorized alteration, forgery or falsification of the content or appearance of this document is unlawful and offenders may be prosecuted to the fullest extent of the law. Unless otherwise stated the results shown in this test report refer only to the sample(s) tested and such sample(s) are retained for 30 days only.
Attention: To check the authenticity of testing /inspection report & certificate, please contact us at telephone: (86-755) 8307 1443, or email: CN.Doccheck@sgs.com

SGS-CSTC Standards Technical Services Co., Ltd. Xiamen Branch Testing Center Hardlines
No.31 Xianghong Road, Xiang'An Torch Industrial Zone, Xiamen, Fujian Province, China 361101 t (86-592) 5766488 www.sgsgroup.com.cn
中国·福建·厦门·火炬（翔安）产业区翔虹路31号 邮编: 361101 t (86-592) 5766488 sgs.china@sgs.com

Member of the SGS Group (SGS SA)

Part 2:
Test Results:

(1) EN 71-2:2011+A1:2014, clause 5.4

Soaking Condition		Washed and dried twice in accordance with the manufacturer's instructions.	
/	Temperature	Relative humidity	Duration
Precondition	(20±5)℃	(65±5)%	24h
Test Condition	23.4℃	62%	———

Sample No.:	Sample Direction	Burning Rate (mm/sec)
Light grey fabric	Warp	14.4
Grey mesh fabric	Warp	SE within 50mm
Grey webbing	Warp	SE

Remark:
NA = Not Applicable
DNI = Did Not Ignite
SE = Self-Extinguishing
SE within 50mm = Self-extinguished within 50 mm of flame application

(2) EN 1103:2005 Textile – Fabrics for apparel – Detailed procedures to determine the burning behavior

Cleansing	Washed once and dried in accordance with EN ISO 6330
Conditioning	Temperature: (23±2)℃; Relative Humidity: (50±5)%; Duration: 24 hours

Sample No.:	Surface Flash or Not	
	Before Cleansing	After Cleansing
Light grey fabric	No	No
Grey mesh fabric	No	No
Grey webbing	No	No

Unless otherwise agreed in writing, this document is issued by the Company subject to its General Conditions of Service printed overleaf, available on request or accessible at https://www.sgs.com/en/Terms-and-Conditions. Attention is drawn to the limitation of liability, indemnification and jurisdiction issues defined therein. Any holder of this document is advised that information contained hereon reflects the Company's findings at the time of its intervention only and within the limits of Client's instructions, if any. The Company's sole responsibility is to its Client and this document does not exonerate parties to a transaction from exercising all their rights and obligations under the transaction documents. This document cannot be reproduced except in full, without prior written approval of the Company. Any unauthorized alteration, forgery or falsification of the content or appearance of this document is unlawful and offenders may be prosecuted to the fullest extent of the law. Unless otherwise stated the results shown in this test report refer only to the sample(s) tested and such sample(s) are retained for 30 days only.
Attention: To check the authenticity of testing /inspection report & certificate, please contact us at telephone: (86-755) 8307 1443, or email: CN.Doccheck@sgs.com
No.31 Xianghong Road, Xiang'An Torch Industrial Zone, Xiamen, Fujian Province, China 361101 t (86-592) 5766488 www.sgsgroup.com.cn
中国·福建·厦门·火炬（翔安）产业区翔虹路31号 邮编: 361101 t (86-592) 5766488 sgs.china@sgs.com
Member of the SGS Group (SGS SA)

Sample photos:

Pic.1

Pic.2

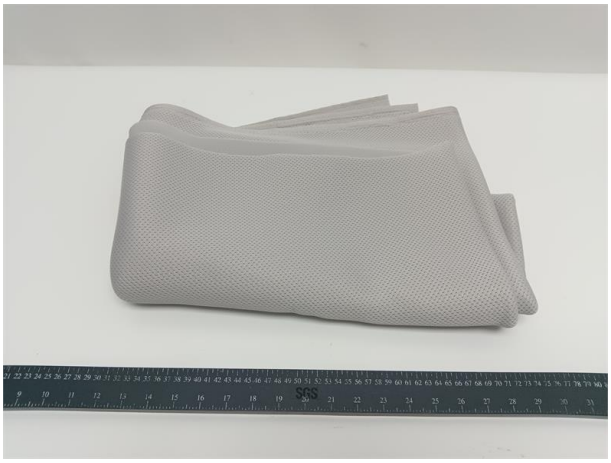

Pic.3

Unless otherwise stated, the decision rule for conformity reporting is based on Binary Statement for Simple Acceptance Rule (w=0) stated in ILAC-G8:09/2019.

Unless otherwise agreed in writing, this document is issued by the Company subject to its General Conditions of Service printed overleaf, available on request or accessible at https://www.sgs.com/en/Terms-and-Conditions. Attention is drawn to the limitation of liability, indemnification and jurisdiction issues defined therein. Any holder of this document is advised that information contained hereon reflects the Company's findings at the time of its intervention only and within the limits of Client's instructions, if any. The Company's sole responsibility is to its Client and this document does not exonerate parties to a transaction from exercising all their rights and obligations under the transaction documents. This document cannot be reproduced except in full, without prior written approval of the Company. Any unauthorized alteration, forgery or falsification of the content or appearance of this document is unlawful and offenders may be prosecuted to the fullest extent of the law. Unless otherwise stated the results shown in this test report refer only to the sample(s) tested and such sample(s) are retained for 30 days only.
Attention: To check the authenticity of testing /inspection report & certificate, please contact us at telephone: (86-755) 8307 1443, or email: CN.Doccheck@sgs.com
No.31 Xianghong Road, Xiang'An Torch Industrial Zone, Xiamen, Fujian Province, China 361101 t (86-592) 5766488 www.sgsgroup.com.cn
中国·福建·厦门·火炬（翔安）产业区翔虹路31号 邮编: 361101 t (86-592) 5766488 sgs.china@sgs.com
Member of the SGS Group (SGS SA)

Part 3:
***** SGS Ref No.: ENG-XMN25-0031207 *****

	Test Requirement	Conclusion
1	CEN/TR 16512:2015 - Formaldehyde	Pass
2	EN 71-3: 2019+ A2:2024 - Migration of certain elements (Category III:for scrapped-off toy material)	Pass

Test Result(s):

Test Part Description：

SN ID	Sample No.	SGS Sample ID	Description
SN1	A1	XMN25-0031207-0001.C001	Grey/white fabric
SN2	A2	XMN25-0031207-0001.C002	Grey mesh cloth
SN3	A3	XMN25-0031207-0001.C003	Grey webbing
SN4	A4	XMN25-0031207-0001.C004	Dk-grey plastic part
SN5	A5	XMN25-0031207-0001.C005	Grey soft material part
SN6	A6	XMN25-0031207-0001.C006	White soft material part
SN7	A7	XMN25-0031207-0001.C007	Black soft material part
SN8	A8	XMN25-0031207-0001.C008	Grey plastic
SN9	A9	XMN25-0031207-0001.C009	Grey elastic band
SN10	A10	XMN25-0031207-0001.C010	Silvery fabric w/ black printing

Remarks:
(1) 1 mg/kg = 1 ppm = 0.0001%
(2) MDL = Method Detection Limit
(3) ND = Not Detected (< MDL)
(4) "-" = Not Regulated

CEN/TR 16512:2015 – Formaldehyde

Test Method: With reference to ISO 14184-1:2011, analysis was performed by UV-Vis.

Test Item(s)	Limit	Unit(s)	MDL	A1	A2	A4
Formaldehyde	30	mg/kg	16	ND	ND	ND
Conclusion				**Pass**	**Pass**	**Pass**

Test Item(s)	Limit	Unit(s)	MDL	A9	A10
Formaldehyde	30	mg/kg	16	ND	ND
Conclusion				**Pass**	**Pass**

Unless otherwise agreed in writing, this document is issued by the Company subject to its General Conditions of Service printed overleaf, available on request or accessible at https://www.sgs.com/en/Terms-and-Conditions. Attention is drawn to the limitation of liability, indemnification and jurisdiction issues defined therein. Any holder of this document is advised that information contained hereon reflects the Company's findings at the time of its intervention only and within the limits of Client's instructions, if any. The Company's sole responsibility is to its Client and this document does not exonerate parties to a transaction from exercising all their rights and obligations under the transaction documents. This document cannot be reproduced except in full, without prior written approval of the Company. Any unauthorized alteration, forgery or falsification of the content or appearance of this document is unlawful and offenders may be prosecuted to the fullest extent of the law. Unless otherwise stated the results shown in this test report refer only to the sample(s) tested and such sample(s) are retained for 30 days only.
Attention: To check the authenticity of testing /inspection report & certificate, please contact us at telephone: (86-755) 8307 1443, or email: CN.Doccheck@sgs.com
SGS-CSTC Standards Technical Services Co., Ltd. Xiamen Branch
No.31 Xianghong Road, Xiang'An Torch Industrial Zone, Xiamen, Fujian Province, China 361101 t (86-592) 5766488 www.sgsgroup.com.cn
中国·福建·厦门·火炬（翔安）产业区翔虹路31号 邮编: 361101 t (86-592) 5766488 sgs.china@sgs.com
Member of the SGS Group (SGS SA)

EN 71-3: 2019+ A2:2024 - Migration of certain elements (Category III:for scrapped-off toy material)

Test Method: With reference to EN 71-3:2019+ A2:2024, analysis was performed by ICP-OES, IC-UV or LC-ICP-MS.
Soluble Organic Tin was analyzed by GC-MS.

Test Item(s)	Limit	Unit(s)	MDL	A1	A2	A3
Mass of trace amount	-	mg	-	/	/	/
Soluble Lead(Pb)	23	mg/kg	5	ND	ND	ND
Soluble Antimony(Sb)	560	mg/kg	10	ND	ND	ND
Soluble Arsenic(As)	47	mg/kg	10	ND	ND	ND
Soluble Barium(Ba)	18750	mg/kg	50	ND	ND	ND
Soluble Cadmium(Cd)	17	mg/kg	5	ND	ND	ND
Soluble Chromium(III)(CrIII)	460	mg/kg	5	ND	ND	ND
Soluble Chromium(VI)(Cr VI)	0.053	mg/kg	0.025	ND	ND	ND
Soluble Mercury(Hg)	94	mg/kg	10	ND	ND	ND
Soluble Selenium(Se)	460	mg/kg	10	ND	ND	ND
Soluble Boron(B)	15000	mg/kg	50	ND	ND	ND
Soluble Cobalt(Co)	130	mg/kg	10	ND	ND	ND
Soluble Manganese(Mn)	15000	mg/kg	50	ND	ND	ND
Soluble Strontium(Sr)	56000	mg/kg	50	ND	ND	ND
Soluble Zinc(Zn)	46000	mg/kg	50	ND	ND	ND
Soluble Copper(Cu)	7700	mg/kg	50	ND	ND	ND
Soluble Aluminum(Al)	28130	mg/kg	50	ND	ND	ND
Soluble Nickel(Ni)	930	mg/kg	10	ND	ND	ND
Soluble Tin(Sn)	180000	mg/kg	3	ND	ND	ND
Soluble Organic Tin*	12	mg/kg	-	ND	ND	ND
Conclusion				**Pass**	**Pass**	**Pass**

Test Item(s)	Limit	Unit(s)	MDL	A4	A5	A6
Mass of trace amount	-	mg	-	/	/	/
Soluble Lead(Pb)	23	mg/kg	5	ND	ND	ND
Soluble Antimony(Sb)	560	mg/kg	10	ND	ND	ND
Soluble Arsenic(As)	47	mg/kg	10	ND	ND	ND
Soluble Barium(Ba)	18750	mg/kg	50	ND	ND	ND
Soluble Cadmium(Cd)	17	mg/kg	5	ND	ND	ND
Soluble Chromium(III)(CrIII)	460	mg/kg	5	ND	ND	ND
Soluble Chromium(VI)(Cr VI)	0.053	mg/kg	0.025	ND	ND	ND
Soluble Mercury(Hg)	94	mg/kg	10	ND	ND	ND
Soluble Selenium(Se)	460	mg/kg	10	ND	ND	ND
Soluble Boron(B)	15000	mg/kg	50	ND	ND	ND
Soluble Cobalt(Co)	130	mg/kg	10	ND	ND	ND
Soluble Manganese(Mn)	15000	mg/kg	50	ND	ND	ND
Soluble Strontium(Sr)	56000	mg/kg	50	ND	ND	ND
Soluble Zinc(Zn)	46000	mg/kg	50	ND	ND	ND
Soluble Copper(Cu)	7700	mg/kg	50	ND	ND	ND

SGS-CSTC Standards Technical Services Co., Ltd. Xiamen Branch

Unless otherwise agreed in writing, this document is issued by the Company subject to its General Conditions of Service printed overleaf, available on request or accessible at https://www.sgs.com/en/Terms-and-Conditions. Attention is drawn to the limitation of liability, indemnification and jurisdiction issues defined therein. Any holder of this document is advised that information contained hereon reflects the Company's findings at the time of its intervention only and within the limits of Client's instructions, if any. The Company's sole responsibility is to its Client and this document does not exonerate parties to a transaction from exercising all their rights and obligations under the transaction documents. This document cannot be reproduced except in full, without prior written approval of the Company. Any unauthorized alteration, forgery or falsification of the content or appearance of this document is unlawful and offenders may be prosecuted to the fullest extent of the law. Unless otherwise stated the results shown in this test report refer only to the sample(s) tested and such sample(s) are retained for 30 days only.
Attention: To check the authenticity of testing /inspection report & certificate, please contact us at telephone: (86-755) 8307 1443, or email: CN.Doccheck@sgs.com
No.31 Xianghong Road, Xiang'An Torch Industrial Zone, Xiamen, Fujian Province, China 361101 t (86-592) 5766488 www.sgsgroup.com.cn
中国·福建·厦门·火炬（翔安）产业区翔虹路31号 邮编: 361101 t (86-592) 5766488 sgs.china@sgs.com
Member of the SGS Group (SGS SA)

Test Item(s)	Limit	Unit(s)	MDL	A4	A5	A6
Soluble Aluminum(Al)	28130	mg/kg	50	ND	ND	ND
Soluble Nickel(Ni)	930	mg/kg	10	ND	ND	ND
Soluble Tin(Sn)	180000	mg/kg	3	ND	ND	ND
Soluble Organic Tin*	12	mg/kg	-	ND	ND	ND
Conclusion				**Pass**	**Pass**	**Pass**

Test Item(s)	Limit	Unit(s)	MDL	A7	A8
Mass of trace amount	-	mg	-	/	/
Soluble Lead(Pb)	23	mg/kg	5	ND	ND
Soluble Antimony(Sb)	560	mg/kg	10	ND	ND
Soluble Arsenic(As)	47	mg/kg	10	ND	ND
Soluble Barium(Ba)	18750	mg/kg	50	ND	ND
Soluble Cadmium(Cd)	17	mg/kg	5	ND	ND
Soluble Chromium(III)(CrIII)	460	mg/kg	5	ND	ND
Soluble Chromium(VI)(Cr VI)	0.053	mg/kg	0.025	ND	ND
Soluble Mercury(Hg)	94	mg/kg	10	ND	ND
Soluble Selenium(Se)	460	mg/kg	10	ND	ND
Soluble Boron(B)	15000	mg/kg	50	ND	ND
Soluble Cobalt(Co)	130	mg/kg	10	ND	ND
Soluble Manganese(Mn)	15000	mg/kg	50	ND	ND
Soluble Strontium(Sr)	56000	mg/kg	50	ND	ND
Soluble Zinc(Zn)	46000	mg/kg	50	ND	ND
Soluble Copper(Cu)	7700	mg/kg	50	ND	ND
Soluble Aluminum(Al)	28130	mg/kg	50	ND	ND
Soluble Nickel(Ni)	930	mg/kg	10	ND	ND
Soluble Tin(Sn)	180000	mg/kg	3	ND	ND
Soluble Organic Tin*	12	mg/kg	-	ND	ND
Conclusion				**Pass**	**Pass**

Notes:
(1) According to Chapter of 10.1.2 of EN 71-3:2019+ A2:2024, Chromium (III) is calculated by the following formula:
Soluble Chromium (III) = Soluble Total Chromium - Soluble Chromium (VI)
(2) *Confirmation test of soluble organic tin is not required in case of soluble tin, after conversion, does not exceed the soluble organic tin requirement as specified in EN 71-3:2019+ A2:2024.
(3) /=Not Applicable

Unless otherwise stated, the decision rule for conformity reporting is based on Binary Statement for Simple Acceptance Rule (*w*=0) stated in ILAC-G8:09/2019.

Unless otherwise agreed in writing, this document is issued by the Company subject to its General Conditions of Service printed overleaf, available on request or accessible at https://www.sgs.com/en/Terms-and-Conditions. Attention is drawn to the limitation of liability, indemnification and jurisdiction issues defined therein. Any holder of this document is advised that information contained hereon reflects the Company's findings at the time of its intervention only and within the limits of Client's instructions, if any. The Company's sole responsibility is to its Client and this document does not exonerate parties to a transaction from exercising all their rights and obligations under the transaction documents. This document cannot be reproduced except in full, without prior written approval of the Company. Any unauthorized alteration, forgery or falsification of the content or appearance of this document is unlawful and offenders may be prosecuted to the fullest extent of the law. Unless otherwise stated the results shown in this test report refer only to the sample(s) tested and such sample(s) are retained for 30 days only.
Attention: To check the authenticity of testing /inspection report & certificate, please contact us at telephone: (86-755) 8307 1443, or email: CN.Doccheck@sgs.com
SGS-CSTC Standards Technical Services Co., Ltd. Xiamen Branch Testing Center Hardlines
No.31 Xianghong Road, Xiang'An Torch Industrial Zone, Xiamen, Fujian Province, China 361101 t (86-592) 5766488 www.sgsgroup.com.cn
中国·福建·厦门·火炬（翔安）产业区翔虹路31号 邮编: 361101 t (86-592) 5766488 sgs.china@sgs.com
Member of the SGS Group (SGS SA)

Sample Photo:

XMN25-0031207-0001.C001

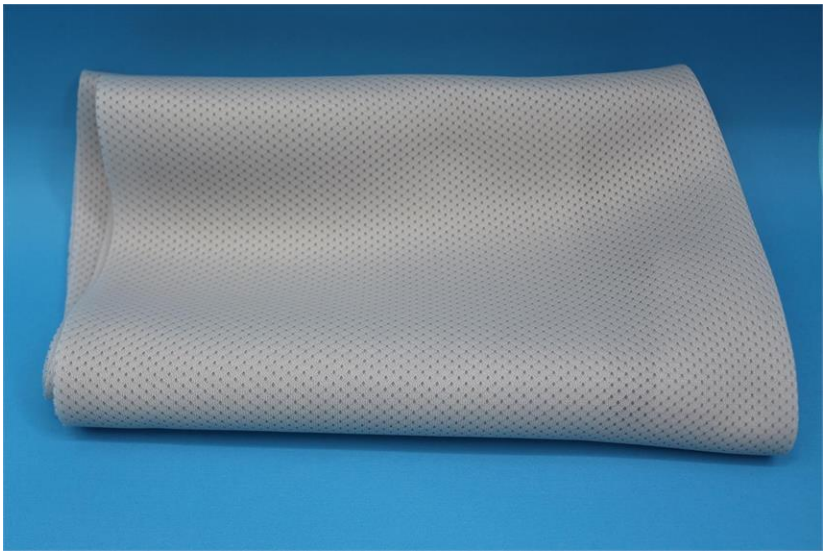

XMN25-0031207-0001.C002

Unless otherwise agreed in writing, this document is issued by the Company subject to its General Conditions of Service printed overleaf, available on request or accessible at https://www.sgs.com/en/Terms-and-Conditions. Attention is drawn to the limitation of liability, indemnification and jurisdiction issues defined therein. Any holder of this document is advised that information contained hereon reflects the Company's findings at the time of its intervention only and within the limits of Client's instructions, if any. The Company's sole responsibility is to its Client and this document does not exonerate parties to a transaction from exercising all their rights and obligations under the transaction documents. This document cannot be reproduced except in full, without prior written approval of the Company. Any unauthorized alteration, forgery or falsification of the content or appearance of this document is unlawful and offenders may be prosecuted to the fullest extent of the law. Unless otherwise stated the results shown in this test report refer only to the sample(s) tested and such sample(s) are retained for 30 days only.
Attention: To check the authenticity of testing /inspection report & certificate, please contact us at telephone: (86-755) 8307 1443, or email: CN.Doccheck@sgs.com

SGS-CSTC Standards Technical Services Co., Ltd. Xiamen Branch
No.31 Xianghong Road, Xiang'An Torch Industrial Zone, Xiamen, Fujian Province, China 361101 t (86-592) 5766488 www.sgsgroup.com.cn
中国·福建·厦门·火炬（翔安）产业区翔虹路31号 邮编: 361101 t (86-592) 5766488 sgs.china@sgs.com

Member of the SGS Group (SGS SA)

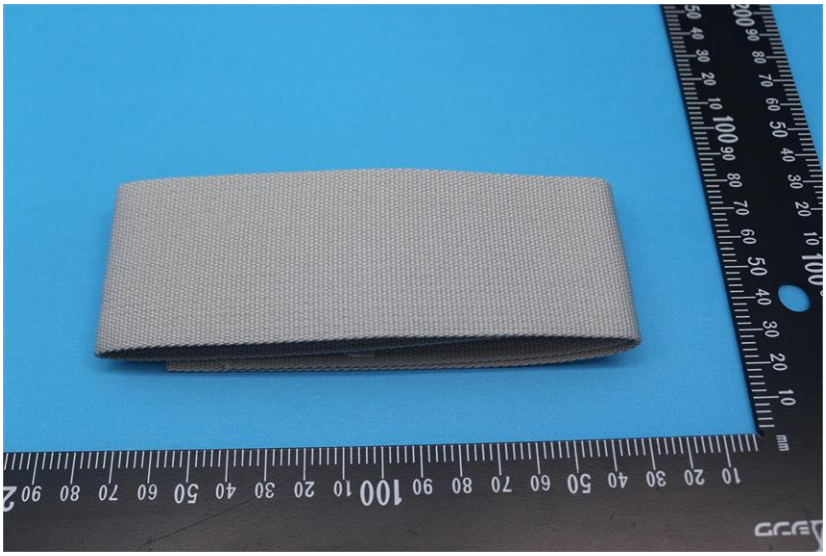

XMN25-0031207-0001.C003

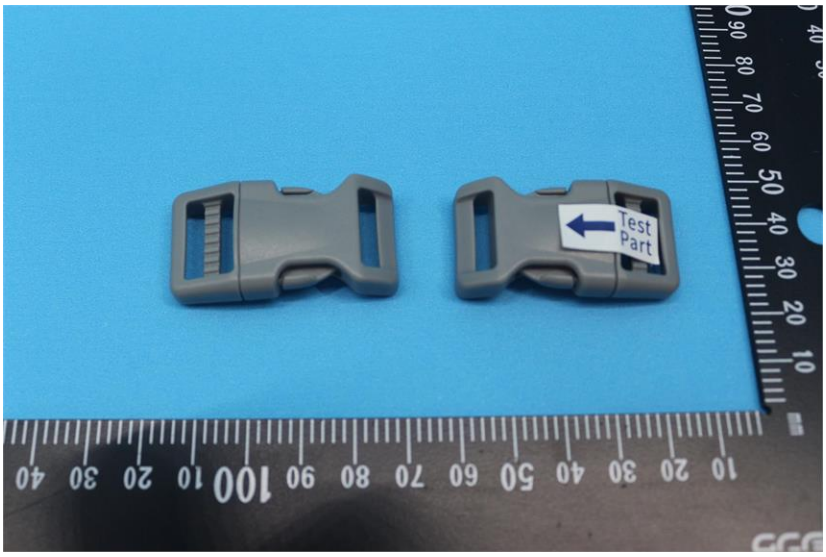

XMN25-0031207-0001.C004

Unless otherwise agreed in writing, this document is issued by the Company subject to its General Conditions of Service printed overleaf, available on request or accessible at https://www.sgs.com/en/Terms-and-Conditions. Attention is drawn to the limitation of liability, indemnification and jurisdiction issues defined therein. Any holder of this document is advised that information contained hereon reflects the Company's findings at the time of its intervention only and within the limits of Client's instructions, if any. The Company's sole responsibility is to its Client and this document does not exonerate parties to a transaction from exercising all their rights and obligations under the transaction documents. This document cannot be reproduced except in full, without prior written approval of the Company. Any unauthorized alteration, forgery or falsification of the content or appearance of this document is unlawful and offenders may be prosecuted to the fullest extent of the law. Unless otherwise stated the results shown in this test report refer only to the sample(s) tested and such sample(s) are retained for 30 days only.
Attention: To check the authenticity of testing /inspection report & certificate, please contact us at telephone: (86-755) 8307 1443, or email: CN.Doccheck@sgs.com

SGS-CSTC Standards Technical Services Co., Ltd. Xiamen Branch Testing Center Hardlines
No.31 Xianghong Road, Xiang'An Torch Industrial Zone, Xiamen, Fujian Province, China 361101 t (86-592) 5766488 www.sgsgroup.com.cn
中国·福建·厦门·火炬（翔安）产业区翔虹路31号 邮编: 361101 t (86-592) 5766488 sgs.china@sgs.com

Member of the SGS Group (SGS SA)

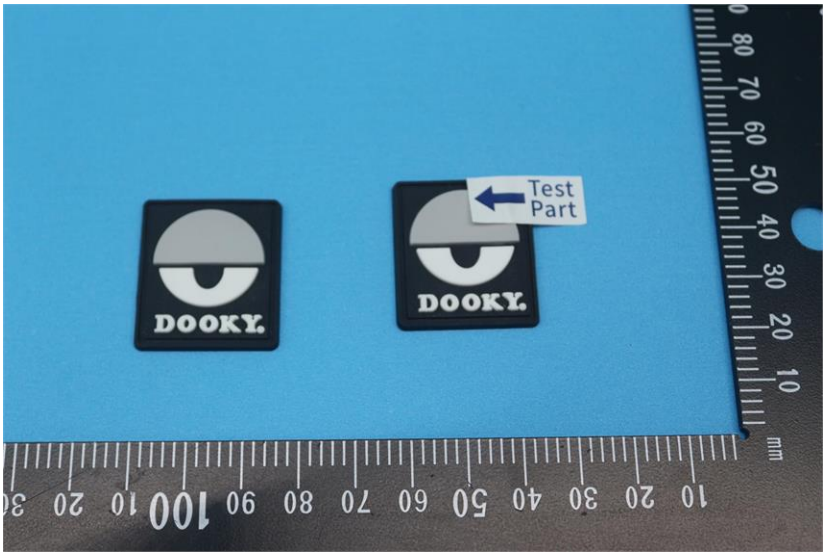

XMN25-0031207-0001.C005

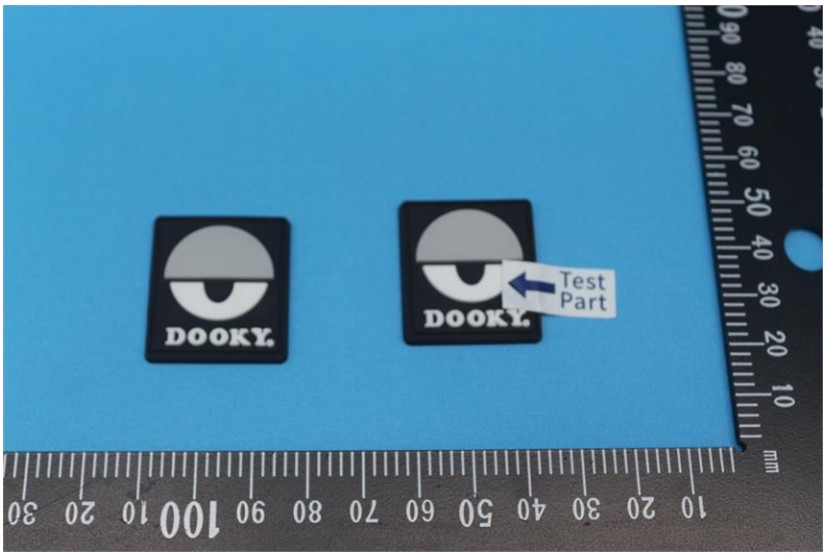

XMN25-0031207-0001.C006

Unless otherwise agreed in writing, this document is issued by the Company subject to its General Conditions of Service printed overleaf, available on request or accessible at https://www.sgs.com/en/Terms-and-Conditions. Attention is drawn to the limitation of liability, indemnification and jurisdiction issues defined therein. Any holder of this document is advised that information contained hereon reflects the Company's findings at the time of its intervention only and within the limits of Client's instructions, if any. The Company's sole responsibility is to its Client and this document does not exonerate parties to a transaction from exercising all their rights and obligations under the transaction documents. This document cannot be reproduced except in full, without prior written approval of the Company. Any unauthorized alteration, forgery or falsification of the content or appearance of this document is unlawful and offenders may be prosecuted to the fullest extent of the law. Unless otherwise stated the results shown in this test report refer only to the sample(s) tested and such sample(s) are retained for 30 days only.
Attention: To check the authenticity of testing /inspection report & certificate, please contact us at telephone: (86-755) 8307 1443, or email: CN.Doccheck@sgs.com

SGS-CSTC Standards Technical Services Co., Ltd. Xiamen Branch Testing Center Hardlines
No.31 Xianghong Road, Xiang'An Torch Industrial Zone, Xiamen, Fujian Province, China 361101 t (86-592) 5766488 www.sgsgroup.com.cn
中国·福建·厦门·火炬（翔安）产业区翔虹路31号 邮编: 361101 t (86-592) 5766488 sgs.china@sgs.com

Member of the SGS Group (SGS SA)

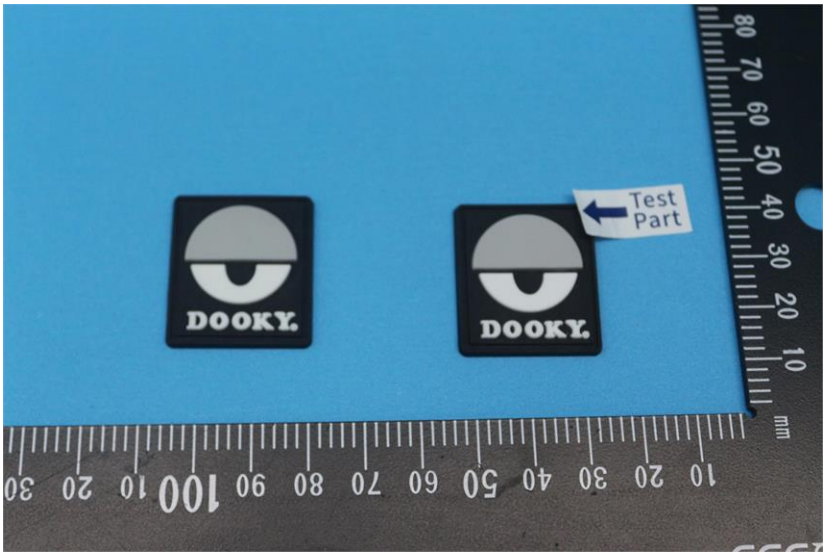

XMN25-0031207-0001.C007

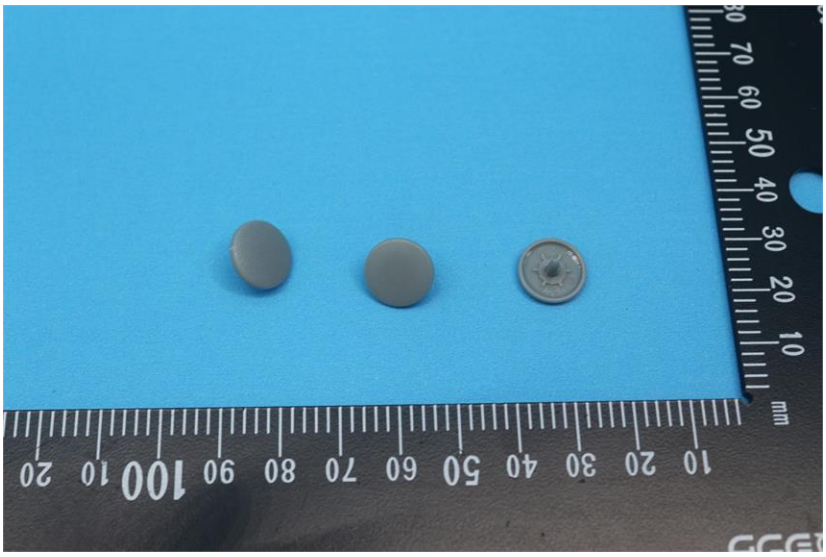

XMN25-0031207-0001.C008

Unless otherwise agreed in writing, this document is issued by the Company subject to its General Conditions of Service printed overleaf, available on request or accessible at https://www.sgs.com/en/Terms-and-Conditions. Attention is drawn to the limitation of liability, indemnification and jurisdiction issues defined therein. Any holder of this document is advised that information contained hereon reflects the Company's findings at the time of its intervention only and within the limits of Client's instructions, if any. The Company's sole responsibility is to its Client and this document does not exonerate parties to a transaction from exercising all their rights and obligations under the transaction documents. This document cannot be reproduced except in full, without prior written approval of the Company. Any unauthorized alteration, forgery or falsification of the content or appearance of this document is unlawful and offenders may be prosecuted to the fullest extent of the law. Unless otherwise stated the results shown in this test report refer only to the sample(s) tested and such sample(s) are retained for 30 days only.
Attention: To check the authenticity of testing /inspection report & certificate, please contact us at telephone: (86-755) 8307 1443, or email: CN.Doccheck@sgs.com

SGS-CSTC Standards Technical Services Co., Ltd. Xiamen Branch Testing Center Hardlines
No.31 Xianghong Road, Xiang'An Torch Industrial Zone, Xiamen, Fujian Province, China 361101 t (86-592) 5766488 www.sgsgroup.com.cn
中国·福建·厦门·火炬（翔安）产业区翔虹路31号 邮编: 361101 t (86-592) 5766488 sgs.china@sgs.com

Member of the SGS Group (SGS SA)

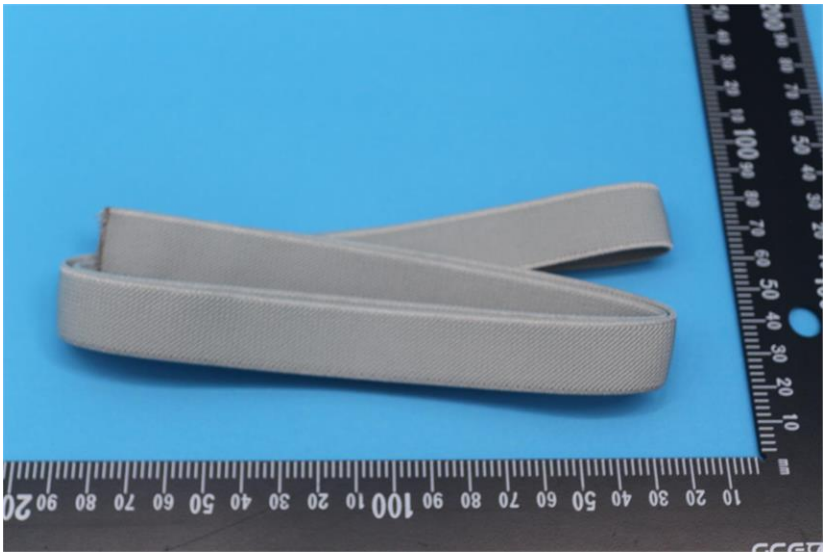

XMN25-0031207-0001.C009

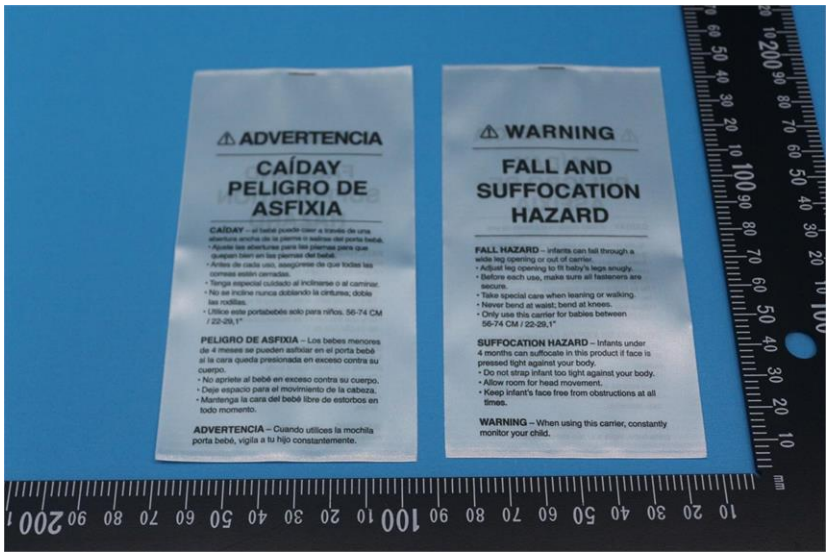

XMN25-0031207-0001.C010

*** End of Report ***

Unless otherwise agreed in writing, this document is issued by the Company subject to its General Conditions of Service printed overleaf, available on request or accessible at https://www.sgs.com/en/Terms-and-Conditions. Attention is drawn to the limitation of liability, indemnification and jurisdiction issues defined therein. Any holder of this document is advised that information contained hereon reflects the Company's findings at the time of its intervention only and within the limits of Client's instructions, if any. The Company's sole responsibility is to its Client and this document does not exonerate parties to a transaction from exercising all their rights and obligations under the transaction documents. This document cannot be reproduced except in full, without prior written approval of the Company. Any unauthorized alteration, forgery or falsification of the content or appearance of this document is unlawful and offenders may be prosecuted to the fullest extent of the law. Unless otherwise stated the results shown in this test report refer only to the sample(s) tested and such sample(s) are retained for 30 days only.
Attention: To check the authenticity of testing /inspection report & certificate, please contact us at telephone: (86-755) 8307 1443, or email: CN.Doccheck@sgs.com

SGS-CSTC Standards Technical Services Co., Ltd. Xiamen Branch
No.31 Xianghong Road, Xiang'An Torch Industrial Zone, Xiamen, Fujian Province, China 361101 t (86-592) 5766488 www.sgsgroup.com.cn
中国·福建·厦门·火炬（翔安）产业区翔虹路31号 邮编: 361101 t (86-592) 5766488 sgs.china@sgs.com

Member of the SGS Group (SGS SA)